



# SRI BALAJI PG COLLEGE (MBA):: ANANTAPURAMU

An ISO 9001 - 2008 Certified Institute

(Approved by AICTE, New Delhi & Affiliated to JNTUA, Anantapuramu)

ANANTAPURAMU- 515002. (A. P.)

## Mandatory Disclosure (2020-21)

1	<b>AICTE FILE No. Last Approval</b>	F.No. South-Central/1-7001743914/2020/EOA
	<b>Date &amp; Period of last Approval</b>	30 <sup>th</sup> April 2020
	<b>AICTE FILE No. First Approval</b>	07/05/AP MBA 2002/016
	<b>Date &amp; Period of First Approval</b>	17 <sup>th</sup> June 2003

2	<b>Name of the Institute</b>	SRI BALAJI PG COLLEGE (MBA)
	<b>Courses</b>	MBA
	<b>Address of the institution</b>	ALAMURU (POST), RUDRAMPETA, ANANTAPURAMU, Andhra Pradesh, 515 002
	<b>Longitude &amp; Latitude</b>	77,34,10 & 14,39,30
	<b>Phone Number</b>	8886630022, 9440429977
	<b>Office Hours</b>	9.00 AM to 05.00 PM
	<b>Email</b>	principal.jy@jntua.ac.in
	<b>Website</b>	sribalajimba.in
	<b>Nearest Railway Station</b>	Ananthapuramu (6Km)
<b>Nearest Air port</b>	Kempegowda International Airport, Bangalore.	

3	<b>Institute Type</b>	Unaided – Private , Non-minority
	<b>AICTE-Region</b>	South-Central

4	<b>Society/Trust Running the institution</b>	SRI BALAJI EDUCATIONAL SOCIETY, VENUGOPAL NAGAR,ANANTAPUR,A.P, 515001,
	<b>Registration No</b>	330 of 1991
	<b>Registered with</b>	District Registrar of Assurances, Ananthapur
	<b>Registered Date</b>	02/11/1991

5	<b>Name of the affiliating university</b>	Jawaharlal Nehru Technological University Anantapur
	<b>Address</b>	Sharada Nagar, Ananthapuramu
	<b>Website</b>	www.jntua.ac.in

6	<b>Name of the Principal/Director</b>	Dr. M. Subba Rao
	<b>Exact Designation</b>	Principal
	<b>Contact Numbers</b>	8886630022, 9440429977
	<b>Email</b>	balajimbaatp@gmail.com
	<b>Highest degree</b>	Ph.D
	<b>Field of specialization</b>	COMMERCE

<b>Governing Board Members</b>		
	<b>Name</b>	<b>Designation</b>
7	1) Mr. P.Venkata Krishan Kishore Reddy	Chairman
	2) Dr. Palle Raghunatha Reddy	Correspondent & secretary
	3) Prof. M.L.S. Deva Kumar	University Nominee
	4) Smt. N.Sindhura Reddy	Member
	5) Dr.T.Sreenivasulu Reddy	Member
	6) Mr.K.Sreekanth Reddy	Member
	7) Dr.M. Subba Rao	Principal

<b>Academic advisory body</b>		
8	Dr.M. Subba Rao	Principal
	Dr. R. Srinivasulu	Dept. of MBA
	Y. Dhananjaya Reddy	Administrative Officer (A.O)
	M. Arif Hussain	Office Superintendent

9	<b>Students feedback mechanism</b>	Feedback on Institutional governance & faculty performance is taken from students. These feedbacks are analyzed & accordingly improvements are done
---	------------------------------------	---

10.

**Organizational Chart**

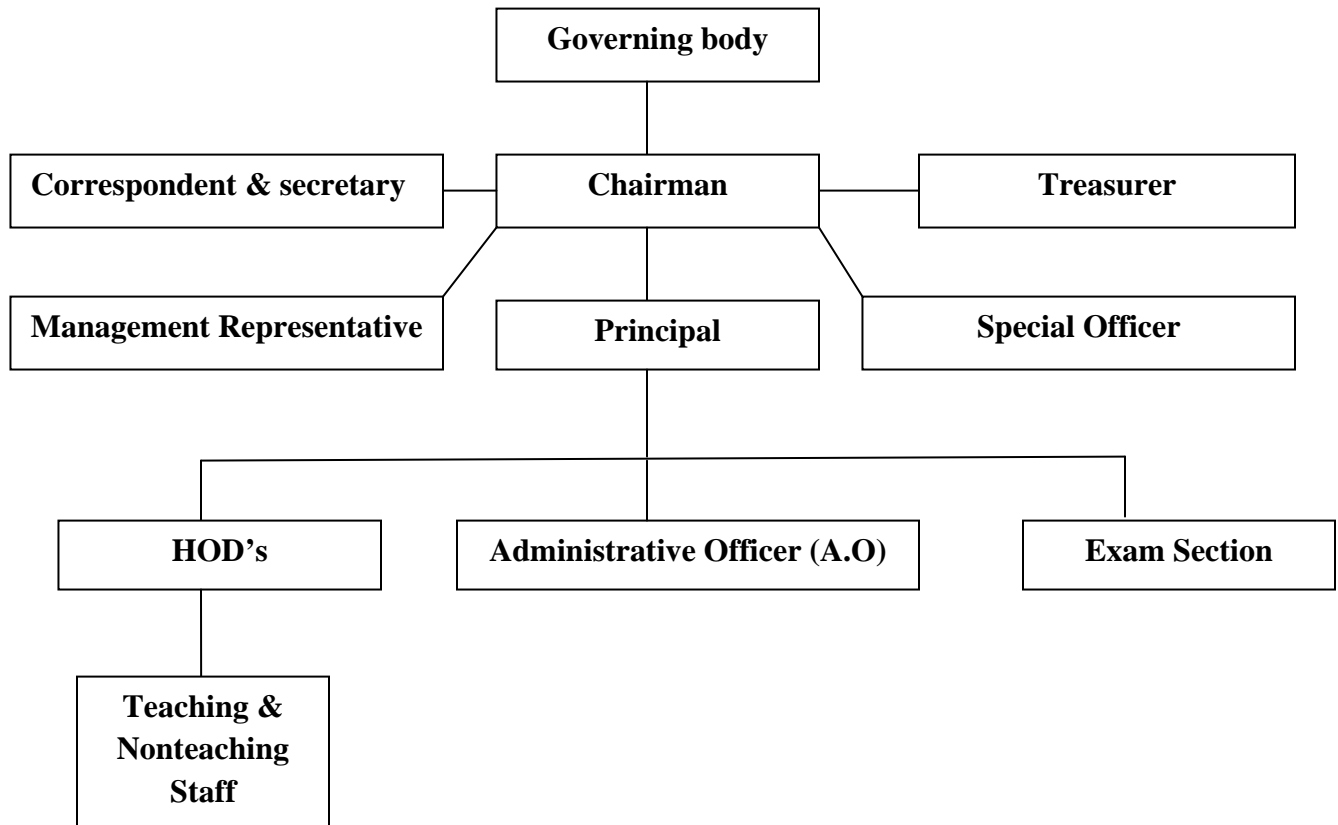

<b>11</b>	<b>Name of The Department</b>	Master of Business Administration
	<b>Course</b>	MBA
	<b>Level</b>	Post graduate
	<b>Year of First approval</b>	2003 by AICTE
	<b>Present Intake</b>	180
	<b>AICTE FILE No. First Approval</b>	07/05/AP MBA 2002/016
	<b>Date &amp; Period of First Approval</b>	17 <sup>th</sup> June 2003

<b>13</b>	<b>Academic sessions</b>	
	<b>Academic schedule</b>	As per JNTUA university direction
	<b>Examination system</b>	Semester wise
	<b>Declaration of Results</b>	Results are announced by the JNTUA university

<b>14</b>	<b>Counseling / Mentoring</b>	Regular Counseling for students by faculty advisors
	<b>Career Counseling</b>	Yes, Done by faculty advisors regularly and also by Placement officer
	<b>Medical Facilities</b>	Yes
	<b>Students Insurance</b>	Yes
	<b>Cultural Activities</b>	Yes
	<b>Sport Activities</b>	Yes
	<b>Technical Activities</b>	Yes
	<b>Industrial Visit</b>	Yes
	<b>Portable water supply</b>	Yes
	<b>Internet facility</b>	Yes
	<b>Fire safety</b>	Yes
	<b>CCTV installation</b>	Yes
	<b>Parking Facility</b>	Yes
	<b>First aid facility</b>	Yes
	<b>Transport facility</b>	Yes
	<b>Generator facility</b>	Yes
<b>Alumni Activities</b>	Yes	