



SRI BALAJI PG COLLEGE (MBA):: ANANTAPURAMU
An ISO 9001 - 2008 Certified Institute
(Approved by AICTE, New Delhi & Affiliated to JNTUA, Anantapuramu)
ANANTAPURAMU- 515002. (A. P.)

Mandatory Disclosure
(2019-20)

| | | |
|----------|--|--|
| 1 | AICTE FILE No. Last Approval | F.No. South-Central/1-4234662/2019/EOA |
| | Date & Period of last Approval | 10 th April 2019 |
| | AICTE FILE No. First Approval | 07/05/AP MBA 2002/016 |
| | Date & Period of First Approval | 17 th June 2003 |

| | | |
|-------------------------|--|--|
| 2 | Name of the Institute | SRI BALAJI PG COLLEGE (MBA) |
| | Courses | MBA |
| | Address of the institution | ALAMURU (POST), RUDRAMPETA, ANANTAPURAMU, Andhra Pradesh, 515 002 |
| | Longitude & Latitude | 77,34,10 & 14,39,30 |
| | Phone Number | 8886630022, 9440429977 |
| | Office Hours | 9.00 AM to 05.00 PM |
| | Email | principal.jy@jntua.ac.in |
| | Website | sribalajimba.in |
| | Nearest Railway Station | Ananthapuramu (6Km) |
| Nearest Air port | Kempegowda International Airport, Bangalore. | |

| | | |
|----------|-----------------------|----------------------------------|
| 3 | Institute Type | Unaided – Private , Non-minority |
| | AICTE-Region | South-Central |

| | | |
|----------|--|--|
| 4 | Society/Trust Running the institution | SRI BALAJI EDUCATIONAL SOCIETY, VENUGOPAL NAGAR,ANANTAPUR,A.P, 515001, |
| | Registration No | 330 of 1991 |
| | Registered with | District Registrar of Assurances, Ananthapur |
| | Registered Date | 02/11/1991 |

| | | |
|---|---|--|
| 5 | Name of the affiliating university | Jawaharlal Nehru Technological University Anantapur |
| | Address | Sharada Nagar, Ananthapuramu |
| | Website | www.jntua.ac.in |

| | | |
|---|---------------------------------------|------------------------|
| 6 | Name of the Principal/Director | Dr. M. Subba Rao |
| | Exact Designation | Principal |
| | Contact Numbers | 8886630022, 9440429977 |
| | Email | balajimbaatp@gmail.com |
| | Highest degree | Ph.D |
| | Field of specialization | COMMERCE |

| Governing Board Members | | |
|--------------------------------|--|---------------------------|
| | Name | Designation |
| 7 | 1) Mr. P.Venkata Krishan Kishore Reddy | Chairman |
| | 2) Dr. Palle Raghunatha Reddy | Correspondent & secretary |
| | 3) Prof. M.L.S. Deva Kumar | University Nominee |
| | 4) Smt. N.Sindhura Reddy | Member |
| | 5) Dr.T.Sreenivasulu Reddy | Member |
| | 6) Mr.K.Sreekanth Reddy | Member |
| | 7) Dr.M. Subba Rao | Principal |

| Academic advisory body | | |
|-------------------------------|--------------------|------------------------------|
| 8 | Dr.M. Subba Rao | Principal |
| | Dr. R. Srinivasulu | Dept. of MBA |
| | Y. Dhanunjya Reddy | Administrative Officer (A.O) |

| | | |
|---|------------------------------------|---|
| 9 | Students feedback mechanism | Feedback on Institutional governance & faculty performance is taken from students. These feedbacks are analyzed & accordingly improvements are done |
|---|------------------------------------|---|

10.

Organizational Chart

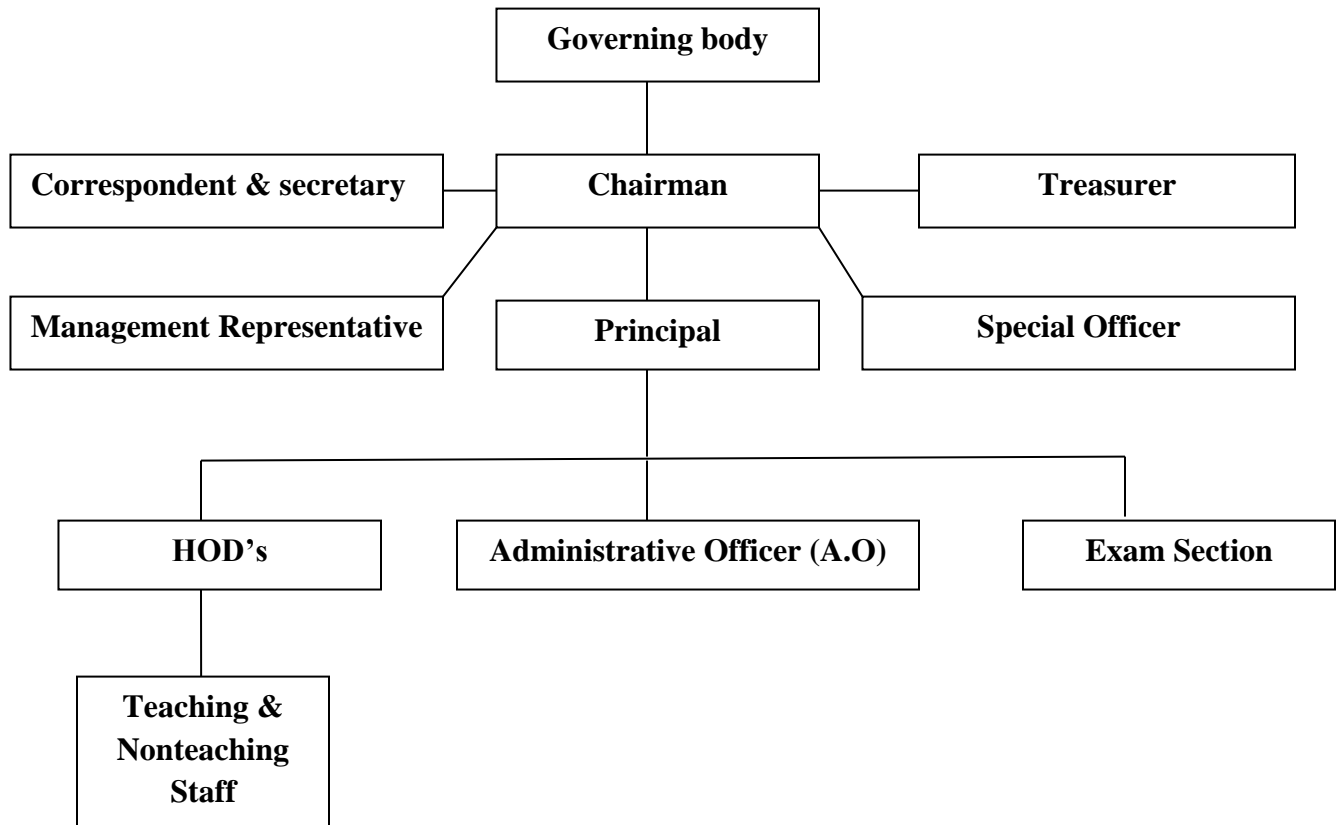

| | | |
|-----------|--|-----------------------------------|
| 11 | Name of The Department | Master of Business Administration |
| | Course | MBA |
| | Level | Post graduate |
| | Year of First approval | 2003 by AICTE |
| | Present Intake | 180 |
| | AICTE FILE No. First Approval | 07/05/AP MBA 2002/016 |
| | Date & Period of First Approval | 17 th June 2003 |

| | | |
|-----------|-------------------------------|---|
| 13 | Academic sessions | |
| | Academic schedule | As per JNTUA university direction |
| | Examination system | Semester wise |
| | Declaration of Results | Results are announced by the JNTUA university |

| | | |
|--------------------------|-------------------------------|---|
| 14 | Counseling / Mentoring | Regular Counseling for students by faculty advisors |
| | Career Counseling | Yes, Done by faculty advisors regularly and also by Placement officer |
| | Medical Facilities | Yes |
| | Students Insurance | Yes |
| | Cultural Activities | Yes |
| | Sport Activities | Yes |
| | Technical Activities | Yes |
| | Industrial Visit | Yes |
| | Portable water supply | Yes |
| | Internet facility | Yes |
| | Fire safety | Yes |
| | CCTV installation | Yes |
| | Parking Facility | Yes |
| | First aid facility | Yes |
| | Transport facility | Yes |
| | Generator facility | Yes |
| Alumni Activities | Yes | |
| | | |